



GOVERNMENT COLLEGE SEEMA (ROHRU)

District Shimla, Himachal Pradesh – 171207

A NAAC accredited B++ Co – educational Institution

Affiliated to Himachal Pradesh University, Shimla

www.gpgcseema.edu.in Email: gcseema-hp@nic.in, gcseemahp@gmail.com Telefax: 01781-240167

4.3.1 - IT infrastructural facilities including Wi-Fi

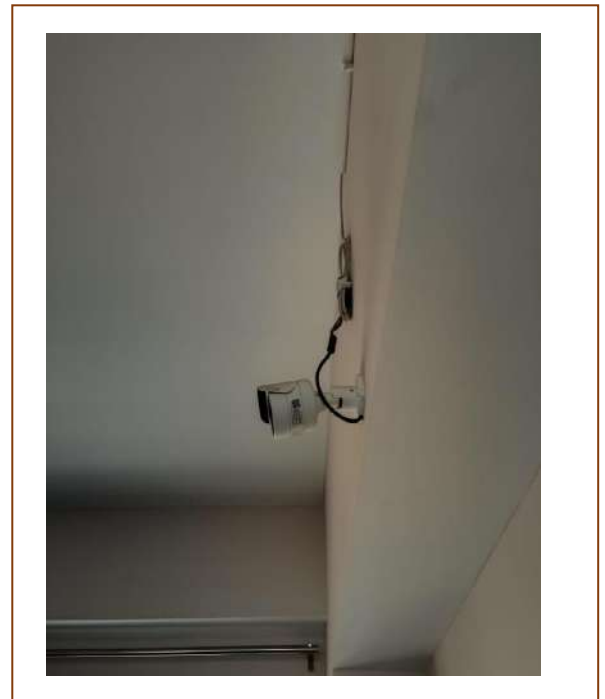
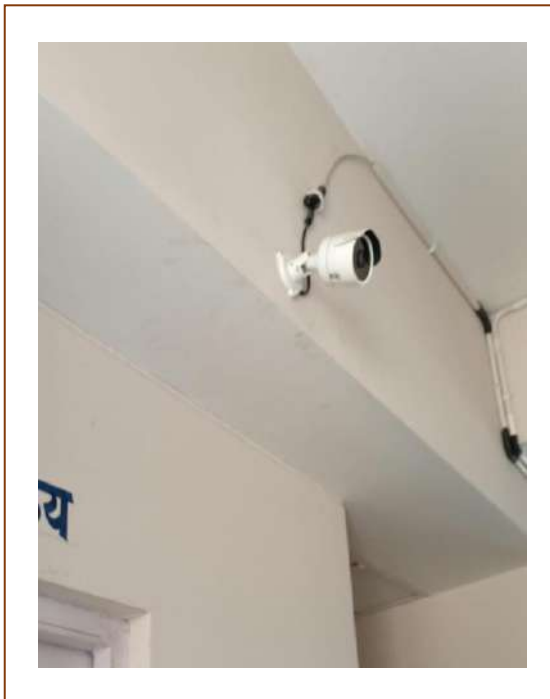
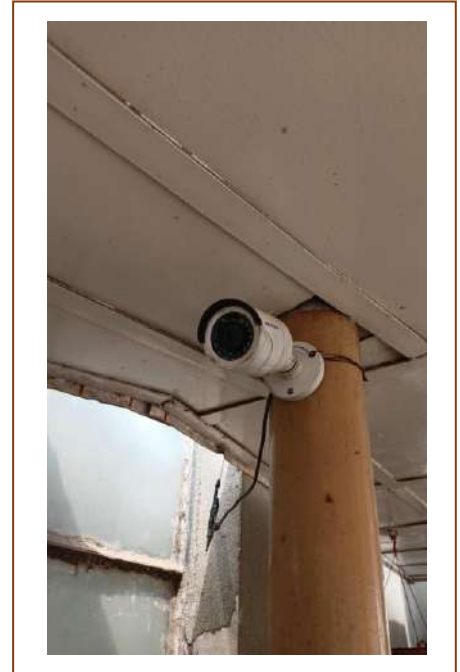
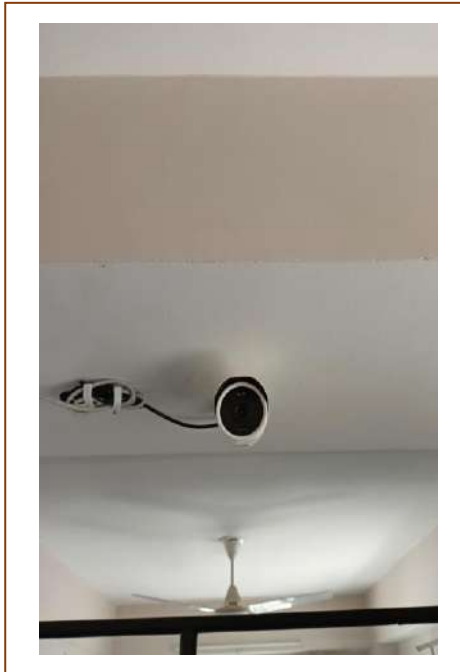

CCTV Cameras across College Campus



GOVERNMENT COLLEGE SEEMA (ROHRU)

District Shimla, Himachal Pradesh – 171207

A NAAC accredited B++ Co – educational Institution

Affiliated to Himachal Pradesh University, Shimla

www.gpgcseema.edu.in Email: gcseema-hp@nic.in, gcseemahp@gmail.com Telefax: 01781-240167



Digital Information Panel at Arts Block



GOVERNMENT COLLEGE SEEMA (ROHRU)

District Shimla, Himachal Pradesh – 171207

A NAAC accredited B++ Co – educational Institution

Affiliated to Himachal Pradesh University, Shimla

www.gpgcseema.edu.in Email: gcseema-hp@nic.in, gcseemahp@gmail.com Telefax: 01781-240167



Digital Announcement System



Digital Kiosks and Biometric System



GOVERNMENT COLLEGE SEEMA (ROHRU)

District Shimla, Himachal Pradesh – 171207

A NAAC accredited B++ Co – educational Institution

Affiliated to Himachal Pradesh University, Shimla

www.gpgcseema.edu.in Email: gcseema-hp@nic.in, gcseemahp@gmail.com Telefax: 01781-240167



WiFi Internet Facilities across campus



GOVERNMENT COLLEGE SEEMA (ROHRU)

District Shimla, Himachal Pradesh – 171207

A NAAC accredited B++ Co – educational Institution

Affiliated to Himachal Pradesh University, Shimla

www.gpgcseema.edu.in Email: gcseema-hp@nic.in, gcseemahp@gmail.com Telefax: 01781-240167



Power backups for a) Administrative Office b) Solar Energy Panel



Conference Hall with Modern Audio Video Facilities