



Govt.College Seema, Rohru

Co-educational institute, affiliated to Himachal Pradesh university-5

Accredited by NAAC, Ministry of Education, Govt of India

Email : gcseema-hp@nicin

Call us:01781-240167

WASTE MANAGEMENT INITIATIVES OF GOVT. COLLEGE SEEMA (ROHRU)



1. Solid waste management : Separate wet and dry waste collection dustbin are placed in campus



2. Sanitary pad incinerator and vermi-composting unit for management of sanitary pads and Organic waste



Govt.College Seema, Rohru

Co-educational institute, affiliated to Himachal Pradesh university-5

Accredited by NAAC, Ministry of Education, Govt of India

Email : gcseema-hp@nicin

Call us:01781-240167



3. **Reuse of plastic by NSS volunteers under waste to wealth concept plastic bottles filled with compacted plastic wrappers used as flower/plant beds and in concrete wall and flag pedestal**

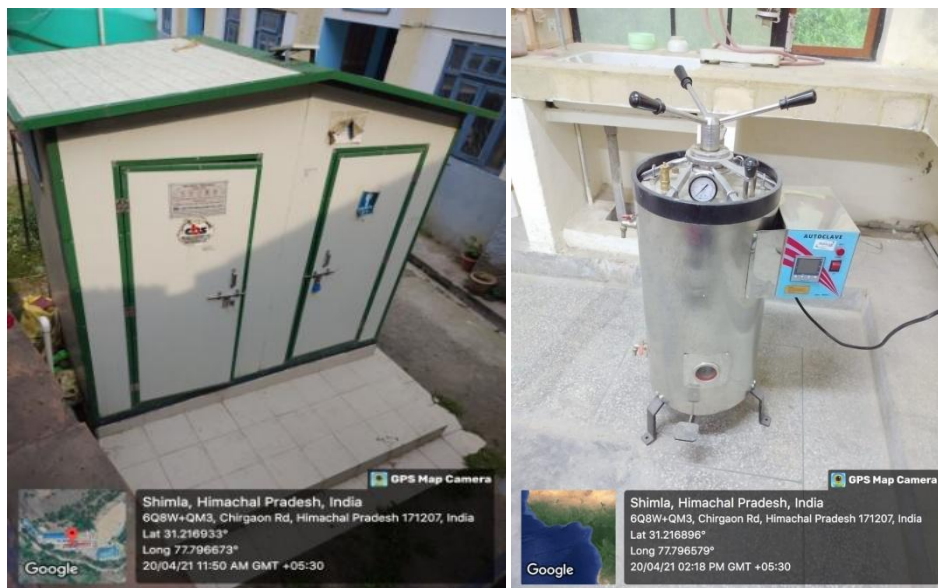

4. **Liquid waste of toilet is treated by consortia of microbial inoculums in bio-toilets (06 Nos.) & Autoclave is used to neutralize the microbes and their cultures used in laboratory before releasing into nature to avoid any threat of microbial contamination**
5. **Excess/Waste food of Both hostels and mess is collected by local farmers for feeding their cattle and leaves and other spoiled vegetables are vermin-composted.**